

Biocann Caribbean, LLC

 9 Claudia St. Amelia Industrial Park
 Guaynabo, PR 00968
 em@biocanncb.com
 (787) 529-8724
 Lic. #CM-2018-094

Sample: 2205SDL0212.0733

 Strain: Guava Chem
 Batch#: BC21111803F; Batch Size: 3 lb
 Lot #MC1809407137537497; Lot Size: g
 Parent Lot ID:
 Sample Received: 05/11/2022; Report Created: 05/13/2022; Expires: 05/13/2023

Guava Chem

Plant, Flower - Cured, Indoor



Safety

Pass Pesticides	Pass Microbials	Pass Mycotoxins
Not Tested Solvents	Pass Metals	Pass Foreign Matter

Cannabinoids

23.86% Total THC	0.27% Total CBD	5.4% Moisture
----------------------------	---------------------------	-------------------------

Analyte	LOQ	Mass	Mass
	%	%	mg/g
THCa	0.00	27.06	270.6
Δ9-THC	0.00	0.13	1.3
Δ8-THC	0.00	ND	ND
THCV	0.00	ND	ND
CBDa	0.00	0.31	3.1
CBD	0.00	ND	ND
CBDV	0.00	ND	ND
CBN	0.00	ND	ND
CBGa	0.00	1.03	10.3
CBG	0.00	0.12	1.2
CBC	0.00	ND	ND
Total		28.64	286.4

Total THC = THCa * 0.877 + d9-THC
 Total CBD = CBDa * 0.877 + CBD
 LOQ = Limit of Quantitation; The reported result is based on a sample weight with the applicable moisture content for that sample; Unless otherwise stated all quality control samples performed within specifications established by the Laboratory.

Terpenes

 Cinnamon	 Orange	 Hops
---	---	---

Analyte	LOQ	Mass	Mass
	mg/g	mg/g	%
β-Caryophyllene	0.01	6.31	0.631
δ-Limonene	0.01	4.76	0.476
β-Myrcene	0.01	3.74	0.374
Linalool	0.01	2.74	0.274
(-)-β-Pinene	0.01	1.27	0.127
Nerolidol	0.01	1.24	0.124
α-Humulene	0.01	1.19	0.119
(-)-Isopulegol	0.01	1.00	0.100
Caryophyllene Oxide	0.01	0.82	0.082
α-Pinene	0.01	0.74	0.074
α-Bisabolol	0.01	0.40	0.040
α-Terpinene	0.01	0.31	0.031
Camphene	0.01	0.23	0.023
δ-3-Carene	0.01	0.21	0.021
Geraniol	0.01	0.13	0.013
(-)-Guaiol	0.01	0.13	0.013
γ-Terpinene	0.01	0.09	0.009
Ocimene	0.01	0.08	0.008
Eucalyptol	0.01	0.06	0.006
Terpinolene	0.01	0.04	0.004
p-Cymene	0.01	<0.01	<0.001
Total		25.49	2.549

Notes:



 Denise Rodriguez
 Laboratory Director

 Confident Cannabis
 All Rights Reserved
 support@confidentcannabis.com
 (866) 506-5866
 www.confidentcannabis.com

Biocann Caribbean, LLC

 9 Claudia St. Amelia Industrial Park
 Guaynabo, PR 00968
 em@biocanncb.com
 (787) 529-8724
 Lic. #CM-2018-094

Sample: 2205SDL0212.0733

 Strain: Guava Chem
 Batch#: BC21111803F; Batch Size: 3 lb
 Lot #MC1809407137537497; Lot Size: g
 Parent Lot ID:
 Sample Received: 05/11/2022; Report Created: 05/13/2022; Expires: 05/13/2023

Guava Chem

Plant, Flower - Cured, Indoor



Microbials

Pass

Analyte	Limit	Units	Status
	CFU/g	CFU/g	
E. Coli	1	ND	Pass
Salmonella	1	ND	Pass
Yeast & Mold	10000	4000	Pass

TNTC = Too Numerous to Count; Unless otherwise stated all quality control samples performed within specifications established by the Laboratory

Mycotoxins

Pass

Analyte	LOQ	Limit	Mass	Status
	PPB	PPB	PPB	
Ochratoxin A	3.00	20.00	ND	Pass
Total Aflatoxins	2.00	20.00	ND	Pass

LOQ = Limit of Quantitation; The reported result is based on a sample weight with the applicable moisture content for that sample; Unless otherwise stated all quality control samples performed within specifications established by the Laboratory.



 Denise Rodriguez
 Laboratory Director

 Confident Cannabis
 All Rights Reserved
 support@confidentcannabis.com
 (866) 506-5866
 www.confidentcannabis.com

Biocann Caribbean, LLC

 9 Claudia St. Amelia Industrial Park
 Guaynabo, PR 00968
 em@biocanncb.com
 (787) 529-8724
 Lic. #CM-2018-094

Sample: 2205SDL0212.0733

 Strain: Guava Chem
 Batch#: BC21111803F; Batch Size: 3 lb
 Lot #MC1809407137537497; Lot Size: g
 Parent Lot ID:
 Sample Received: 05/11/2022; Report Created: 05/13/2022; Expires: 05/13/2023

Guava Chem

Plant, Flower - Cured, Indoor



Heavy Metals

Pass

Analyte	Mass	LOQ	Limit	Status
	PPM	PPM	PPM	
Arsenic	ND	0.00032	0.2	Pass
Cadmium	ND	0.00032	0.2	Pass
Lead	ND	0.0008	0.5	Pass
Mercury	ND	0.00016	0.1	Pass

LOQ = Limit of Quantitation; The reported result is based on a sample weight with the applicable moisture content for that sample; Unless otherwise stated all quality control samples performed within specifications established by the Laboratory.



 Denise Rodriguez
 Laboratory Director

 Confident Cannabis
 All Rights Reserved
 support@confidentcannabis.com
 (866) 506-5866
 www.confidentcannabis.com

Biocann Caribbean, LLC

 9 Claudia St. Amelia Industrial Park
 Guaynabo, PR 00968
 em@biocanncb.com
 (787) 529-8724
 Lic. #CM-2018-094

Sample: 2205SDL0212.0733

 Strain: Guava Chem
 Batch#: BC21111803F; Batch Size: 3 lb
 Lot #MC1809407137537497; Lot Size: g
 Parent Lot ID:
 Sample Received: 05/11/2022; Report Created: 05/13/2022; Expires: 05/13/2023

Guava Chem

Plant, Flower - Cured, Indoor



Pesticides

Analyte	LOQ	Limit	Mass	Status
	PPM	PPM	PPM	
Abamectin		0.100	ND	Pass
Azoxystrobin		0.100	ND	Pass
Bifenazate		0.100	ND	Pass
Etoazole		0.100	ND	Pass
Imazalil		0.100	ND	Pass
Imidacloprid		0.100	ND	Pass
Malathion		0.100	ND	Pass
Myclobutanil		0.100	ND	Pass
Permethrin		0.100	ND	Pass
Spinosad		0.100	ND	Pass
Spiromesifen		0.100	ND	Pass
Spirotetramat		0.100	ND	Pass
Tebuconazole		0.100	ND	Pass

LOQ = Limit of Quantitation; The reported result is based on a sample weight with the applicable moisture content for that sample; Unless otherwise stated all quality control samples performed within specifications established by the Laboratory.



 Denise Rodriguez
 Laboratory Director

 Confident Cannabis
 All Rights Reserved
 support@confidentcannabis.com
 (866) 506-5866
 www.confidentcannabis.com

Biocann Caribbean, LLC

9 Claudia St. Amelia Industrial Park
Guaynabo, PR 00968
em@biocanncb.com
(787) 529-8724
Lic. #CM-2018-094

Sample: 2205SDL0212.0733

Strain: Guava Chem
Batch#: BC21111803F; Batch Size: 3 lb
Lot #MC1809407137537497; Lot Size: g
Parent Lot ID:

Sample Received: 05/11/2022; Report Created: 05/13/2022; Expires: 05/13/2023

Guava Chem

Plant, Flower - Cured, Indoor



Water Activity

Pass

0.52 aw
0.65 Limit
Water Activity

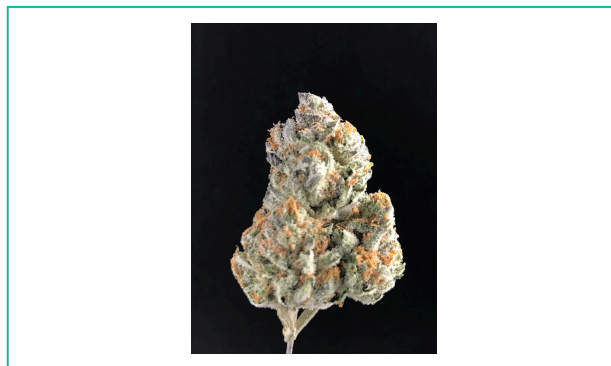

Denise Rodriguez
Laboratory Director



Confident Cannabis
All Rights Reserved
support@confidentcannabis.com
(866) 506-5866
www.confidentcannabis.com

